

Lansweeper Platform - Refreshed UI Experience

We've refreshed the Lansweeper platform UI to deliver a clearer, faster, and more action-oriented experience. The modernized UI helps customers move from visibility to impact faster and with greater confidence.

Below is a summary of what's improved and how it benefits your customers.

What's Improved

New look and feel: Clearer navigation, built for every team.

Customers can onboard faster, navigate more intuitively, and adopt the platform more broadly across IT, security, and operations teams.

- Light & dark modes for flexible viewing
- Enhanced search and streamlined navigation
- Clearer visual hierarchy for faster scanning
- Simplified layout to reduce fatigue

Name	Domain	IP address	MAC address	Manufacturer	Model	Serial number
AssetWithoutManufa...						
0bab6b56-9461-46b...		52.179.115.232				
10.36.4.16		10.36.4.16		Siemens	SIMATIC CPU 400	
10.40.0.12		10.40.0.1				
10.40.0.65	Contoso	10.40.0.65		Dlink D		
10.40.0.70		10.40.0.70				
10.40.0.81		10.40.0.81				
10.40.0.97	Contoso	10.40.0.97				
10.40.1.1	Contoso	10.40.1.1				
10.40.1.33	Contoso	10.40.1.33				
10.40.1.34		10.40.1.34				
10.40.1.36		10.40.1.36		IBM		
10.40.17.66	Contoso	10.40.17.66			Virata-EmWeb/R6_2.1	
10.40.32.1	Contoso	10.40.32.1		Hp		

What's Improved

Dashboards: From visibility to action. Instantly.

Easier executive reporting, stronger value demonstration in QBRs, and more impactful proof-of-value conversations.

- Key widgets placed upfront
- More interactive exploration
- BI-powered capabilities for deeper insight analysis
- Faster path from data to decision

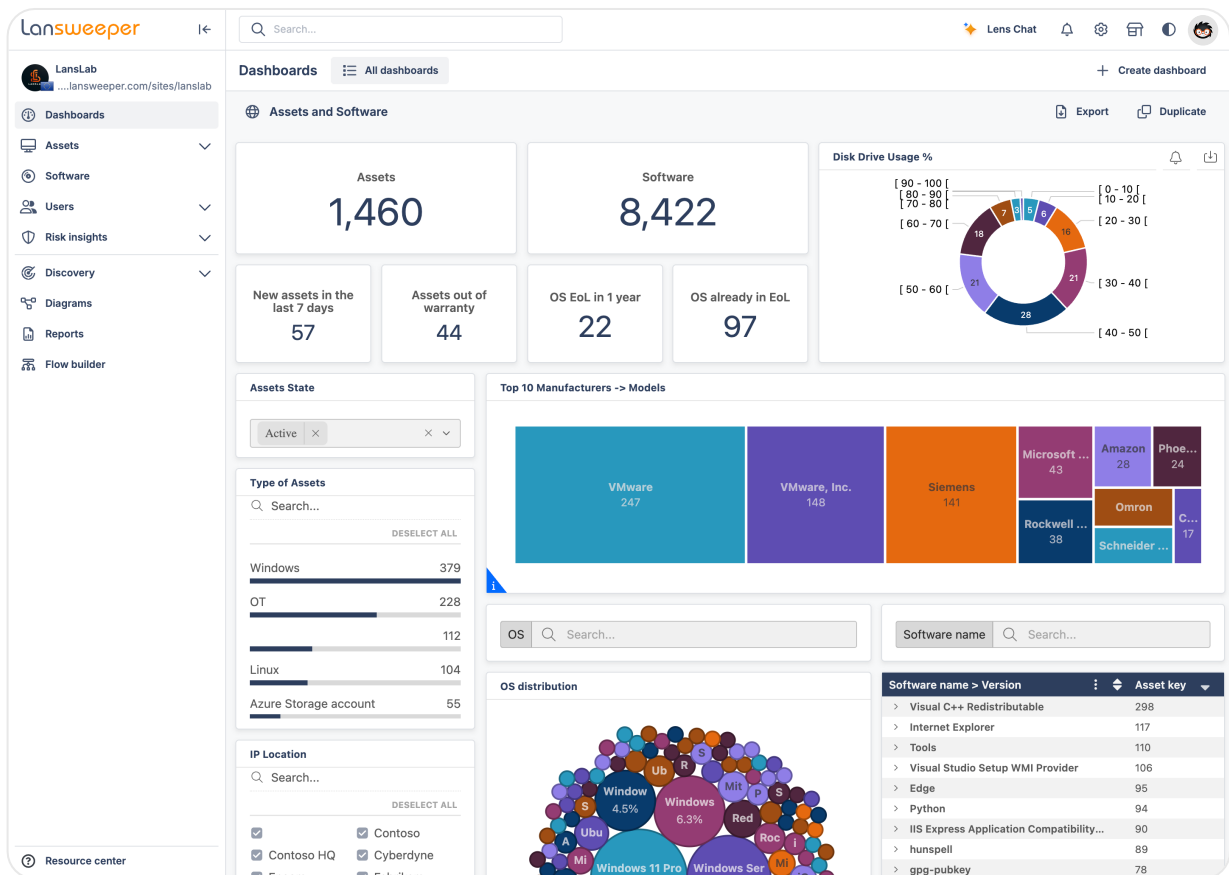

What's Improved

Inventory: Find what matters. Faster than ever.

Speed up troubleshooting, improve security investigations, and strengthen IT operations workflows.

- Group filters for better data segmentation
- Faster drill-down capabilities
- Refine and act without switching tools
- More responsive environment exploration

What's Improved

Lansweeper Lens: Ask. Understand. Act.

Introducing Lansweeper Lens Chat: your AI-powered assistant grounded in your own asset data. It reduces friction in accessing insights, expands platform accessibility beyond power users, and strengthens AI-driven differentiation in competitive deals.

- Natural-language queries
- Answers based on the customer's real asset environment
- Faster insight retrieval without complex queries
- Simplified data exploration for non-technical users

What it means for you and your customers

The refreshed platform is designed to:

- Improve user adoption across teams
- Accelerate time-to-value
- Strengthen executive visibility
- Enable more strategic asset intelligence conversations

This update isn't just a visual one. It is designed to enhance how customers navigate, analyze, and act on their asset data.

General Availability – March 2nd

- The refreshed platform experience is now the default interface for all customers.
- If your customers encounter issues, please share them through this [link](#).
- All current capabilities, including reports and legacy scanning, are fully preserved and integrated into the new platform experience.

Anticipated Customer FAQs

Q: "Is this a new Lansweeper UI?"

"It's an evolution of the Lansweeper Platform Experience. The layout and flow are more intuitive, while the core capabilities remain exactly the same."

Q: "Will this impact how we work?"

"There are no major workflow changes. Everything you rely on is still there. The experience is simply clearer and more streamlined to help you get to insights faster."

Q: "Is scanning being removed?"

"No. Scanning remains fully available and continues operating exactly as it does today. Nothing changes in how your discovery works. It's simply embedded within the refined experience."

Q: "Are reports being removed?"

"Reporting remains available. In addition, the updated dashboards and filter-based views allow you to interact with data in real time, giving you more flexibility while preserving reporting capabilities."

Q: "Do we need to migrate Discovery now?"

"No. There's no immediate requirement to change anything. When it is needed, guidance will be provided but your current setup continues to function as it does today."

Key Messaging Principles

In your conversations with customers reinforce:

- This is an **evolution**, not a replacement
- It enhances clarity without removing capability
- It was shaped by customer feedback
- It reduces friction and improves usability
- It supports enterprise-scale complexity

Avoid

- "New UI"
- "Major redesign"
- "Big change"
- "Rebuilt everything"
- Any mention of decommissioning or retirement

1-Line Version (For Quick Positioning)

"The refreshed Lansweeper Platform Experience helps you cut through the noise, surface the right insights faster, and act with confidence while keeping all the capabilities you depend on."

Support & Knowledge Resources

If your customers experience any issues or unexpected behavior in their environment, please:

- Share the relevant Knowledge Base articles to guide them through common questions
- Encourage them to use in-product feedback where appropriate
- Help them submit a support ticket if the issue impacts workflows
- Reach out to your Account Manager for additional assistance

Our goal is to resolve any friction quickly and ensure customers continue working confidently within the refined Platform Experience.